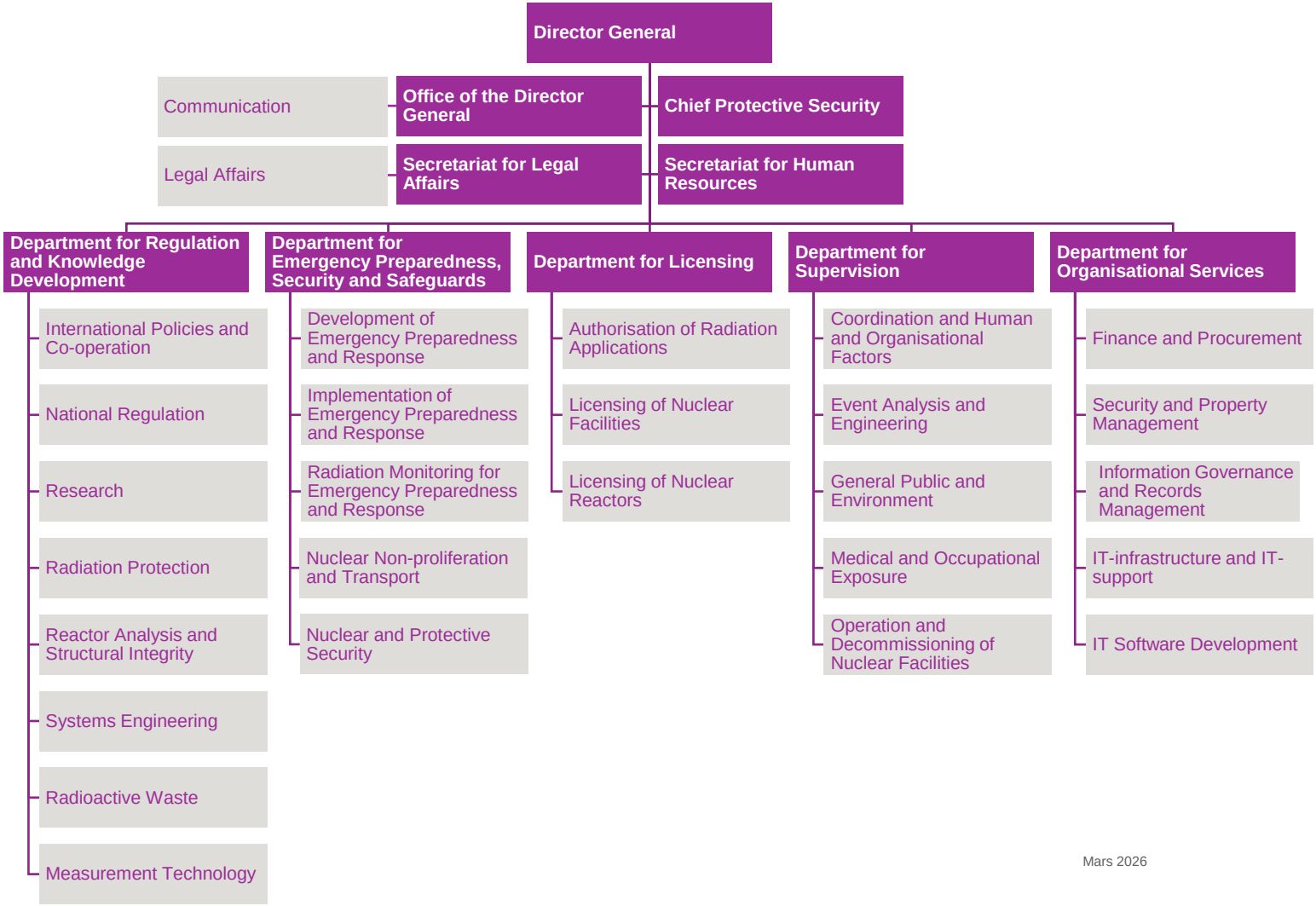
Director General
Communication
Office of the Director General
Chief Protective Security
Legal Affairs
Secretariat for Legal Affairs
Secretariat for Human Resources
Department for Regulation and Knowledge Development
International Policies and Co-operation
National Regulation
Research
Radiation Protection
Reactor Analysis and Structural Integrity
Systems Engineering
Radioactive Waste
Measurement Technology
Department for Emergency Preparedness, Security and Safeguards
Development of Emergency Preparedness and Response
Implementation of Emergency Preparedness and Response
Radiation Monitoring for Emergency Preparedness and Response
Nuclear Non-proliferation and Transport
Nuclear and Protective Security
Department for Licensing
Authorisation of Radiation Applications
Licensing of Nuclear Facilities
Licensing of Nuclear Reactors
Department for Supervision
Coordination and Human and Organisational Factors
Event Analysis and Engineering
General Public and Environment
Medical and Occupational Exposure
Operation and Decommissioning of Nuclear Facilities
Department for Organisational Services
Finance and Procurement
Security and Property Management
Information Governance and Records Management
IT-infrastructure and IT-support
IT Software Development

Mars 2026